

测试报告

No. CANEC1111532101

日期: 2011年12月08日 第1页,共7页

深圳市泰新伟业电子有限公司

中国深圳市龙岗区布吉街道上雪村金鹏工业区熙骏大厦六楼

以下测试之样品是由申请者所提供及确认: 变压器CGI320 (材料)

SGS工作编号: CP11-011555 - SZ
测试样品信息: CGI320
客户参考信息: M350-G350、EI28-EI96、2W-500W
样品接收日期: 2011年12月05日
测试周期: 2011年12月05日 - 2011年12月08日
测试要求: 根据客户要求测试
测试方法: 请参见下一页
测试结果: 请参见下一页

通标标准技术服务有限公司

授权签名



Kenny Wang 王伟利

批准签署人

备注: 根据客户申请, SGS出具了此中文报告, 英文版本可根据客户要求提供. (The Chinese test report is issued according to the applicant's request. The English version is available from SGS if further needed)

This document is issued by the Company subject to its General Conditions of Service printed overleaf, available on request or accessible at http://www.sgs.com/terms_and_conditions.htm and, for electronic format documents, subject to Terms and Conditions for Electronic Documents at www.sgs.com/terms_e-document.htm. Attention is drawn to the limitation of liability, indemnification and jurisdiction issues defined therein. Any holder of this document is advised that information contained hereon reflects the Company's findings at the time of its preparation only, and within the limits of Client's instructions, if any. The Company's sole responsibility is to its Client and this document does not exonerate parties to a transaction from exercising all their rights and obligations under the transaction documents. This document cannot be reproduced except in full, without prior written approval of the Company. Any unauthorized alteration, forgery or falsification of the content or appearance of this document is unlawful and offenders may be prosecuted to the fullest extent of the law. Unless otherwise stated, the results shown in this test report refer only to the sample(s) tested.

测试报告

No. CANEC1111532101

日期: 2011年12月08日

第2页,共7页

测试结果:

样品部件外观描述:

| 样品编号 | SGS样品ID | 描述 |
|------|------------------|-------------------|
| 1 | CAN11-115321.001 | 白色塑料(半成品) |
| 2 | CAN11-115321.002 | 带粘性的黄色塑料带(半成品) |
| 3 | CAN11-115321.003 | 带深灰色氧化表面的金属片(半成品) |
| 4 | CAN11-115321.004 | 带透明表层的铜色金属线(半成品) |
| 5 | CAN11-115321.005 | 银色电镀金属线(半成品) |

备注:

- (1) 1 mg/kg = 1 ppm = 0.0001%
- (2) MDL = 检测极限值
- (3) ND = 未检出 (< MDL)
- (4) "-" = 未规定

元素分析和阻燃剂

测试方法: 参考IEC 62321:2008:

- (1) 用ICP-OES测定镉的含量.
- (2) 用ICP-OES测定铅的含量.
- (3) 用ICP-OES测定汞的含量.
- (4) 用点测试法/紫外-可见分光光度计比色法测定六价铬的含量.
- (5) 用GC-MS测定PBBs(多溴联苯)和PBDEs(多溴二苯醚)的含量

| 测试项目 | 单位 | MDL | 001 | 002 | 004 |
|--------------|-------|-----|-----|-----|-----|
| 镉(Cd) | mg/kg | 2 | ND | ND | ND |
| 铅(Pb) | mg/kg | 2 | ND | ND | ND |
| 汞(Hg) | mg/kg | 2 | ND | ND | ND |
| 六价铬(Cr(VI)) | mg/kg | 2 | ND | ND | ND |
| 多溴联苯之和(PBBs) | mg/kg | - | ND | ND | |
| 一溴联苯 | mg/kg | 5 | ND | ND | |
| 二溴联苯 | mg/kg | 5 | ND | ND | |
| 三溴联苯 | mg/kg | 5 | ND | ND | |
| 四溴联苯 | mg/kg | 5 | ND | ND | |
| 五溴联苯 | mg/kg | 5 | ND | ND | |
| 六溴联苯 | mg/kg | 5 | ND | ND | |
| 七溴联苯 | mg/kg | 5 | ND | ND | |

This document is issued by the Company subject to its General Conditions of Service printed overleaf, available on request or accessible at http://www.sgs.com/terms_and_conditions.htm and, for electronic format documents, subject to Terms and Conditions for Electronic Documents at www.sgs.com/terms_e-document.htm. Attention is drawn to the limitation of liability, indemnification and jurisdiction issues defined therein. Any holder of this document is advised that information contained hereon reflects the Company's findings at the time of its preparation only and within the limits of Client's instructions, if any. The Company's sole responsibility is to its Client and this document does not exonerate parties to a transaction from exercising all their rights and obligations under the transaction documents. This document cannot be reproduced except in full, without prior written approval of the Company. Any unauthorized alteration, forgery or falsification of the content or appearance of this document is unlawful and offenders may be prosecuted to the fullest extent of the law. Unless otherwise stated, the results shown in this test report refer only to the sample(s) tested.

测试报告

No. CANEC1111532101

日期: 2011年12月08日 第3页,共7页

| 测试项目 | 单位 | MDL | 001 | 002 | 004 |
|----------------|-------|-----|-----|-----|-----|
| 八溴联苯 | mg/kg | 5 | ND | ND | |
| 九溴联苯 | mg/kg | 5 | ND | ND | |
| 十溴联苯 | mg/kg | 5 | ND | ND | |
| 多溴二苯醚之和(PBDEs) | mg/kg | - | ND | ND | |
| 一溴二苯醚 | mg/kg | 5 | ND | ND | |
| 二溴二苯醚 | mg/kg | 5 | ND | ND | |
| 三溴二苯醚 | mg/kg | 5 | ND | ND | |
| 四溴二苯醚 | mg/kg | 5 | ND | ND | |
| 五溴二苯醚 | mg/kg | 5 | ND | ND | |
| 六溴二苯醚 | mg/kg | 5 | ND | ND | |
| 七溴二苯醚 | mg/kg | 5 | ND | ND | |
| 八溴二苯醚 | mg/kg | 5 | ND | ND | |
| 九溴二苯醚 | mg/kg | 5 | ND | ND | |
| 十溴二苯醚 | mg/kg | 5 | ND | ND | |

元素分析

测试方法: 参考IEC 62321:2008:
 (1)用ICP-OES测定镉的含量.
 (2)用ICP-OES测定铅的含量.
 (3)用ICP-OES测定汞的含量.
 (4)用点测试法/紫外-可见分光光度计比色法测定六价铬的含量.

| 测试项目 | 单位 | MDL | 003 | 005 |
|-------------|-------|-----|----------|----------|
| 镉(Cd) | mg/kg | 2 | ND | ND |
| 铅(Pb) | mg/kg | 2 | ND | 9 |
| 汞(Hg) | mg/kg | 2 | ND | ND |
| 六价铬(Cr(VI)) | - | ◇ | Negative | Negative |

备注:

- (1) ◇ = a. Negative 为未检测到六价铬;
 b. Positive 为检测到六价铬.

针对金属表面的防腐涂层: 由于未获知样品的存储条件和生产日期, 样品的六价铬测试结果仅代表测试时样品的状态.

This document is issued by the Company subject to its General Conditions of Service printed overleaf, available on request or accessible at http://www.sgs.com/terms_and_conditions.htm and, for electronic format documents, subject to Terms and Conditions for Electronic Documents at www.sgs.com/terms_e-document.htm. Attention is drawn to the limitation of liability, indemnification and jurisdiction issues defined therein. Any holder of this document is advised that information contained hereon reflects the Company's findings at the time of its preparation only, and within the limits of Client's instructions, if any. The Company's sole responsibility is to its Client and this document does not exonerate parties to a transaction from exercising all their rights and obligations under the transaction documents. This document cannot be reproduced except in full, without prior written approval of the Company. Any unauthorized alteration, forgery or falsification of the content or appearance of this document is unlawful and offenders may be prosecuted to the fullest extent of the law. Unless otherwise stated, the results shown in this test report refer only to the sample(s) tested.

附件

RoHS 测试流程图

- 1) 分析人员: 汪丹 / 余晓璐 / 詹达琦
- 2) 项目负责人: 余奕东 / 杨伟兴
- 3) 样品按下述流程被完全消解 (六价铬和多溴联苯/多溴二苯醚测试除外)。

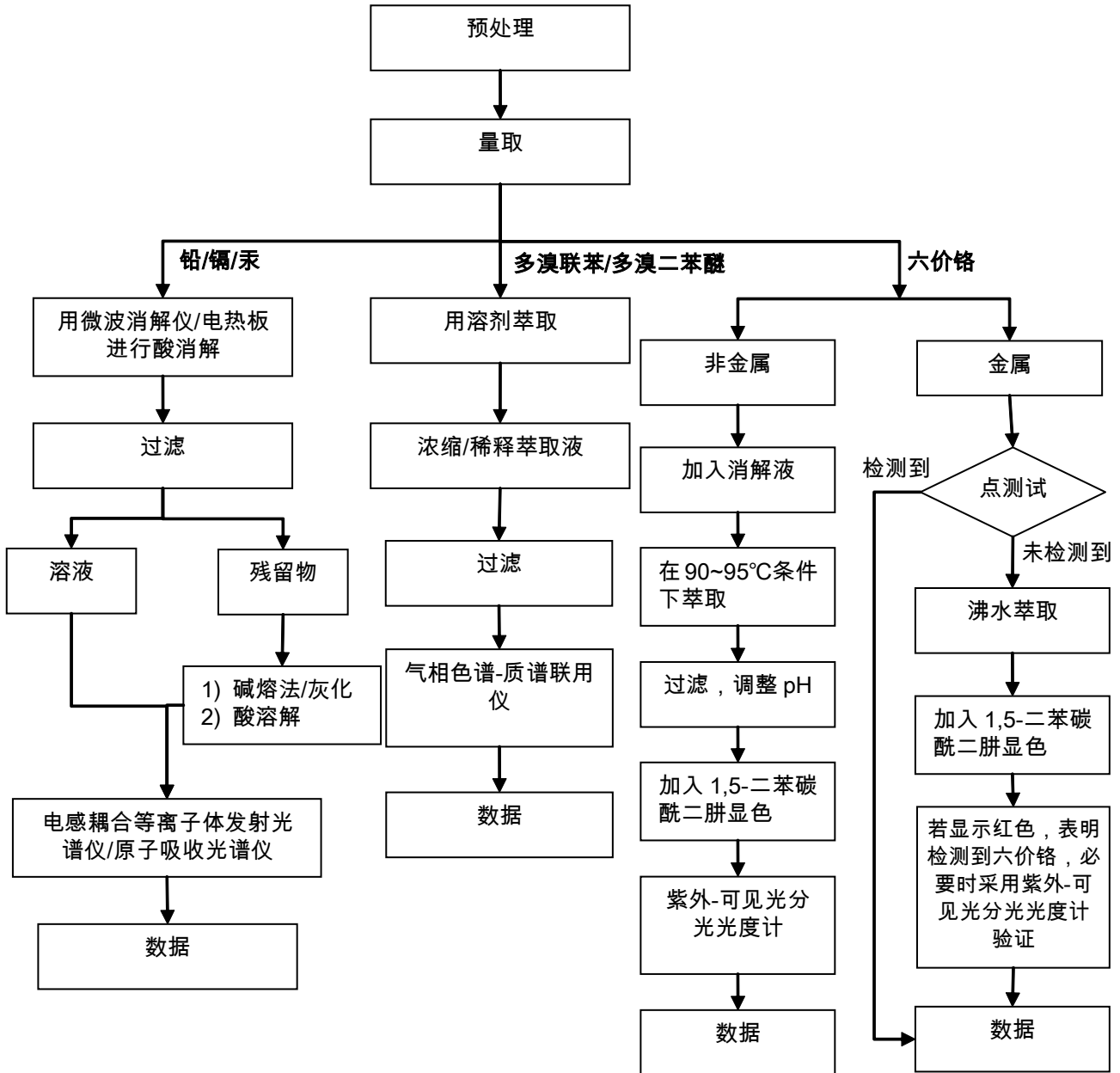

This document is issued by the Company subject to its General Conditions of Service printed overleaf, available on request or accessible at http://www.sgs.com/terms_and_conditions.htm and, for electronic format documents, subject to Terms and Conditions for Electronic Documents at www.sgs.com/terms_e-document.htm. Attention is drawn to the limitation of liability, indemnification and jurisdiction issues defined therein. Any holder of this document is advised that information contained hereon reflects the Company's findings at the time of its preparation only and within the limits of Client's instructions, if any. The Company's sole responsibility is to its Client and this document does not exonerate parties to a transaction from exercising all their rights and obligations under the transaction documents. This document cannot be reproduced except in full, without prior written approval of the Company. Any unauthorized alteration, forgery or falsification of the content or appearance of this document is unlawful and offenders may be prosecuted to the fullest extent of the law. Unless otherwise stated, the results shown in this test report refer only to the sample(s) tested.

样品照片:



This document is issued by the Company subject to its General Conditions of Service printed overleaf, available on request or accessible at http://www.sgs.com/terms_and_conditions.htm and, for electronic format documents, subject to Terms and Conditions for Electronic Documents at www.sgs.com/terms_e-document.htm. Attention is drawn to the limitation of liability, indemnification and jurisdiction issues defined therein. Any holder of this document is advised that information contained hereon reflects the Company's findings at the time of its preparation only, and within the limits of Client's instructions, if any. The Company's sole responsibility is to its Client and this document does not exonerate parties to a transaction from exercising all their rights and obligations under the transaction documents. This document cannot be reproduced except in full, without prior written approval of the Company. Any unauthorized alteration, forgery or falsification of the content or appearance of this document is unlawful and offenders may be prosecuted to the fullest extent of the law. Unless otherwise stated, the results shown in this test report refer only to the sample(s) tested.





This document is issued by the Company subject to its General Conditions of Service printed overleaf, available on request or accessible at http://www.sgs.com/terms_and_conditions.htm and, for electronic format documents, subject to Terms and Conditions for Electronic Documents at www.sgs.com/terms_e-document.htm. Attention is drawn to the limitation of liability, indemnification and jurisdiction issues defined therein. Any holder of this document is advised that information contained hereon reflects the Company's findings at the time of its preparation only and within the limits of Client's instructions, if any. The Company's sole responsibility is to its Client and this document does not exonerate parties to a transaction from exercising all their rights and obligations under the transaction documents. This document cannot be reproduced except in full, without prior written approval of the Company. Any unauthorized alteration, forgery or falsification of the content or appearance of this document is unlawful and offenders may be prosecuted to the fullest extent of the law. Unless otherwise stated, the results shown in this test report refer only to the sample(s) tested.

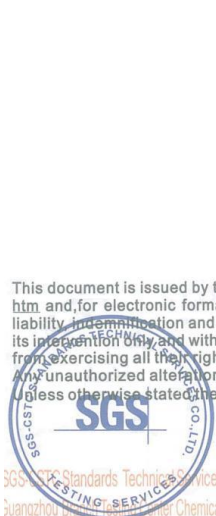



此照片仅限于随SGS正本报告使用

*** 报告完 ***

This document is issued by the Company subject to its General Conditions of Service printed overleaf, available on request or accessible at http://www.sgs.com/terms_and_conditions.htm and, for electronic format documents, subject to Terms and Conditions for Electronic Documents at www.sgs.com/terms_e-document.htm. Attention is drawn to the limitation of liability, indemnification and jurisdiction issues defined therein. Any holder of this document is advised that information contained hereon reflects the Company's findings at the time of its preparation only, and within the limits of Client's instructions, if any. The Company's sole responsibility is to its Client and this document does not exonerate parties to a transaction from exercising all their rights and obligations under the transaction documents. This document cannot be reproduced except in full, without prior written approval of the Company. Any unauthorized alteration, forgery or falsification of the content or appearance of this document is unlawful and offenders may be prosecuted to the fullest extent of the law. Unless otherwise stated, the results shown in this test report refer only to the sample(s) tested.